

FRONT ELEVATION

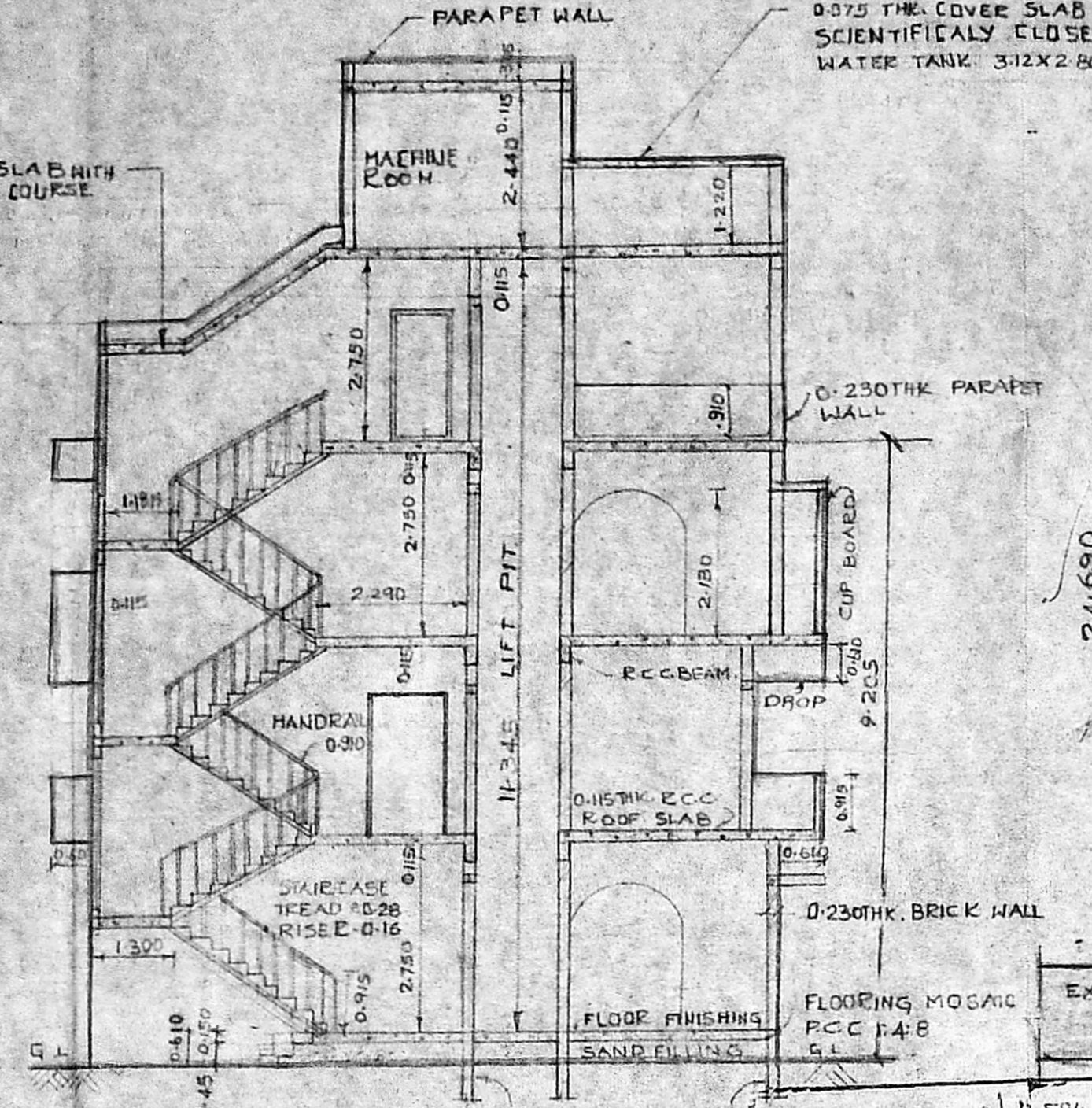

SECTION AT A B

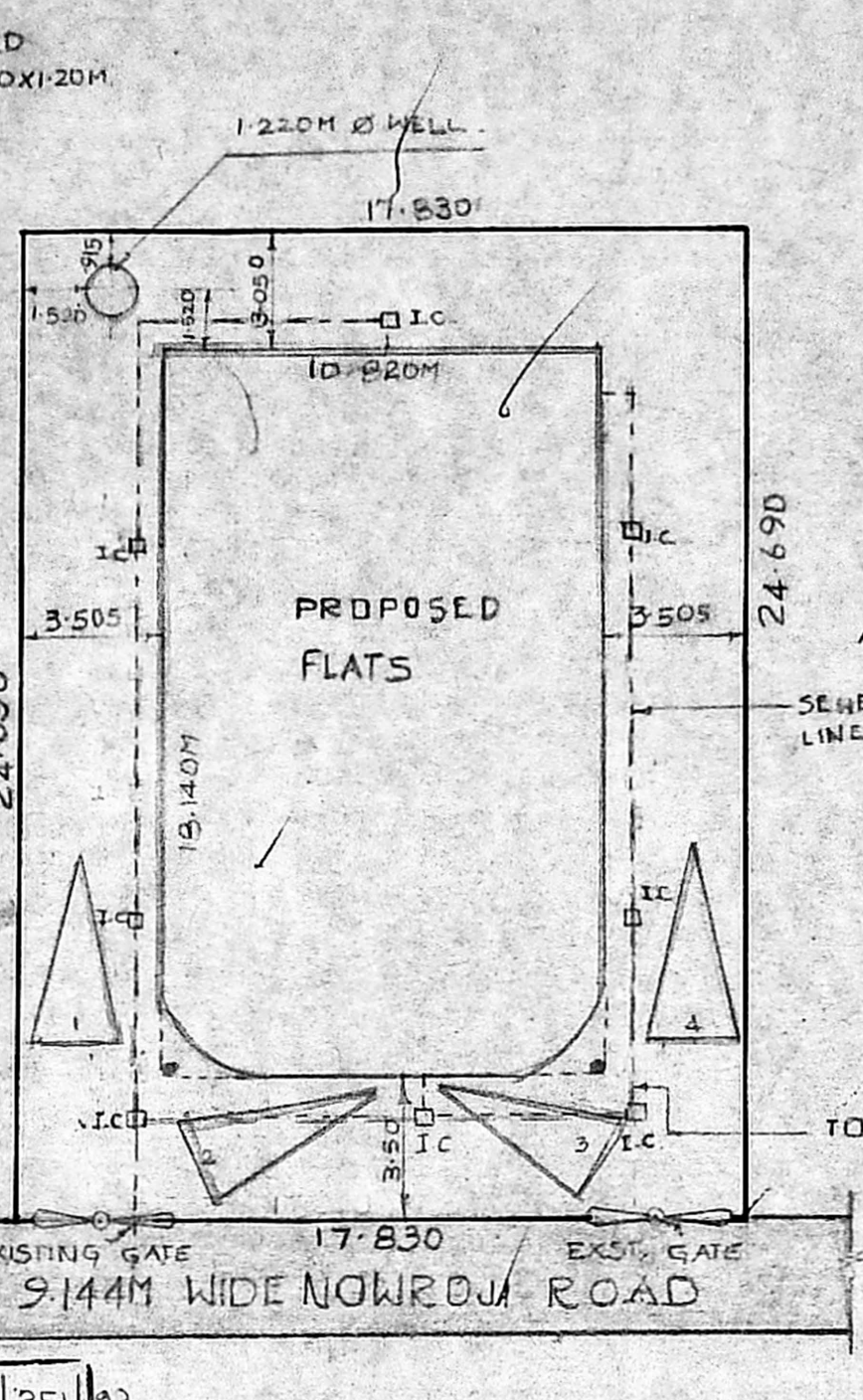

SITE PLAN SCALE: 1:200

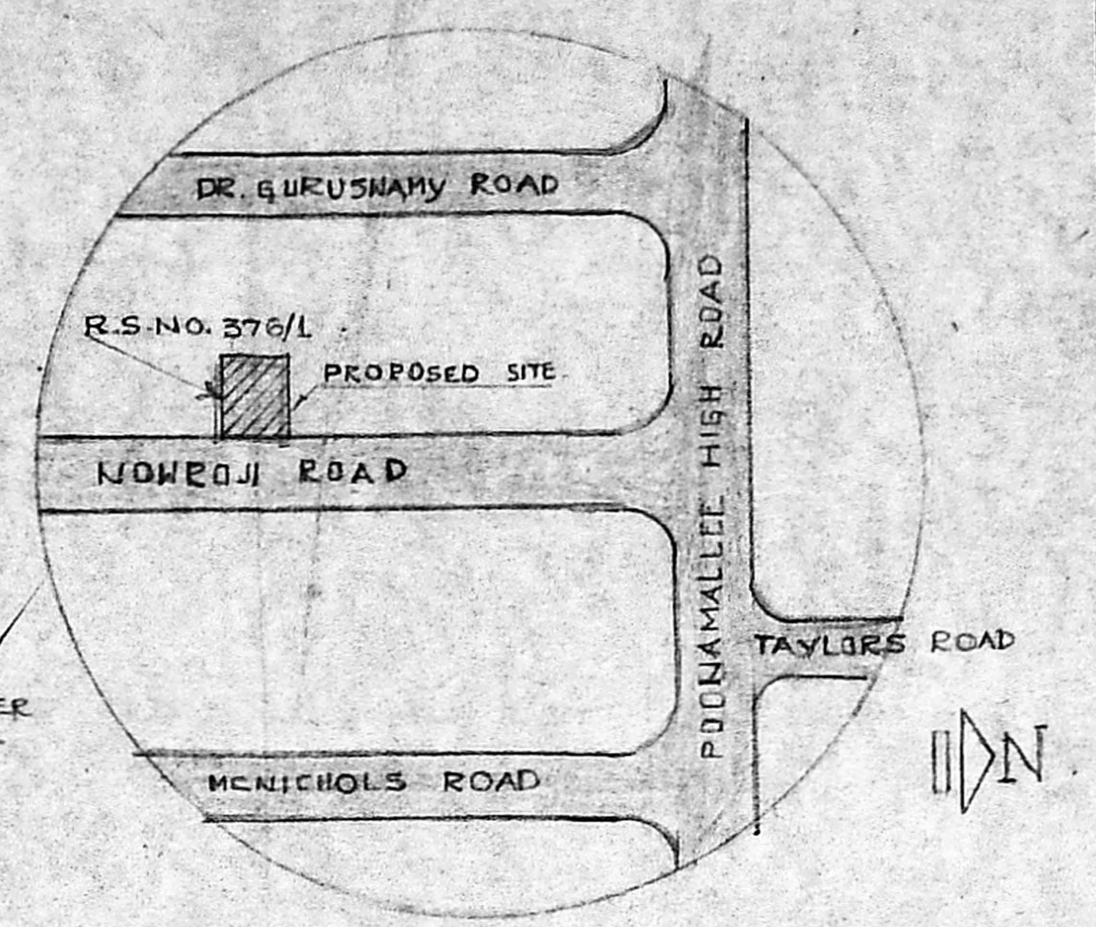

TOPO PLAN (NOT TO SCALE)

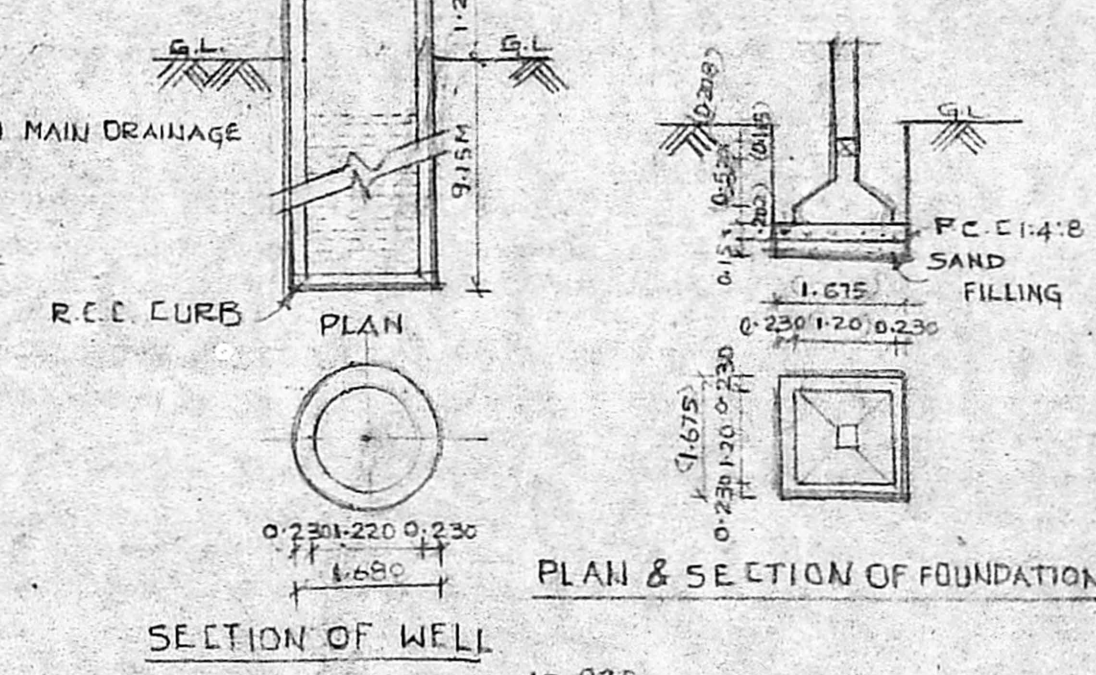

SECTION OF WELL

PLAN & SECTION OF FOUNDATION

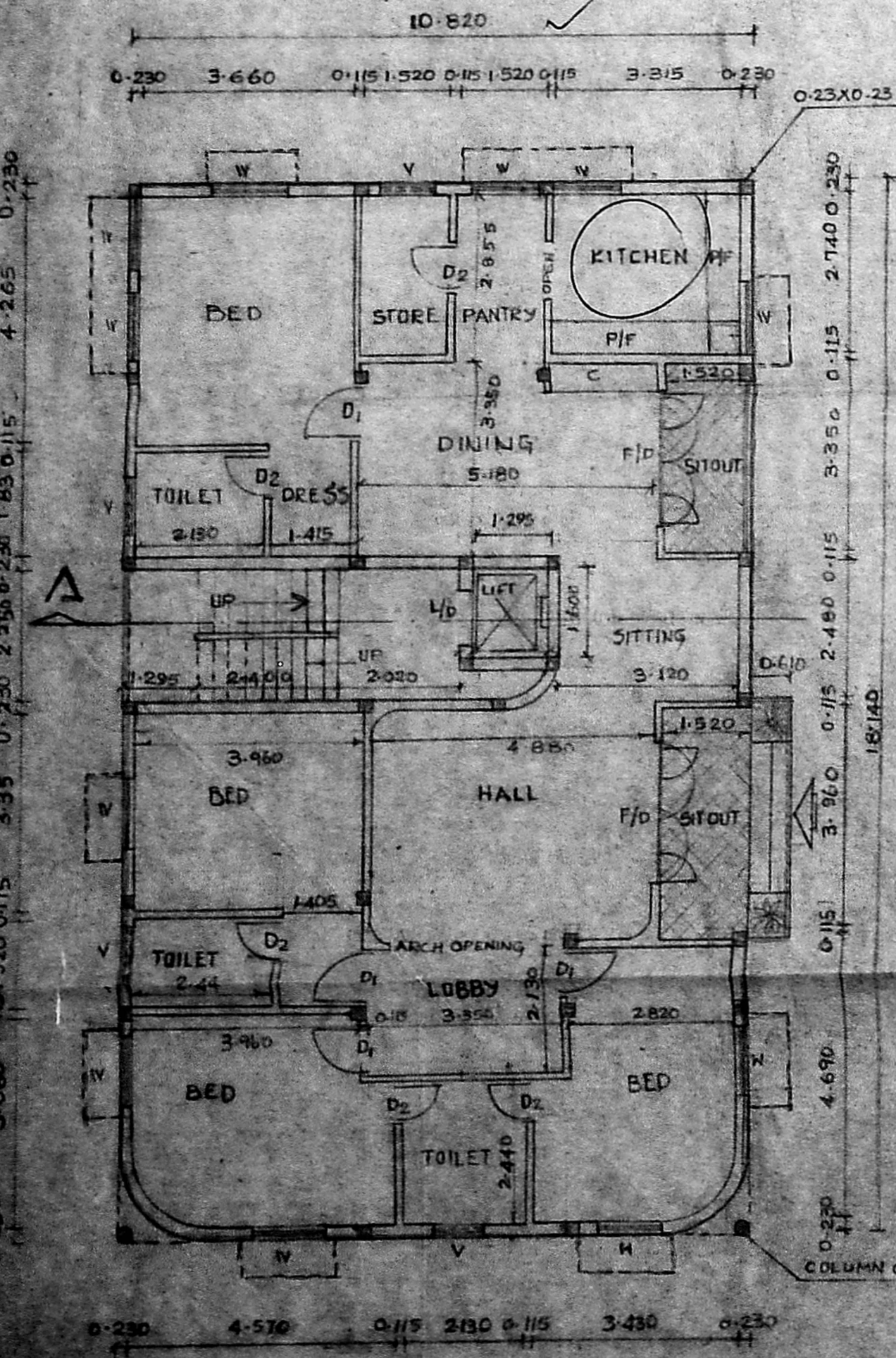

GROUND FLOOR PLAN

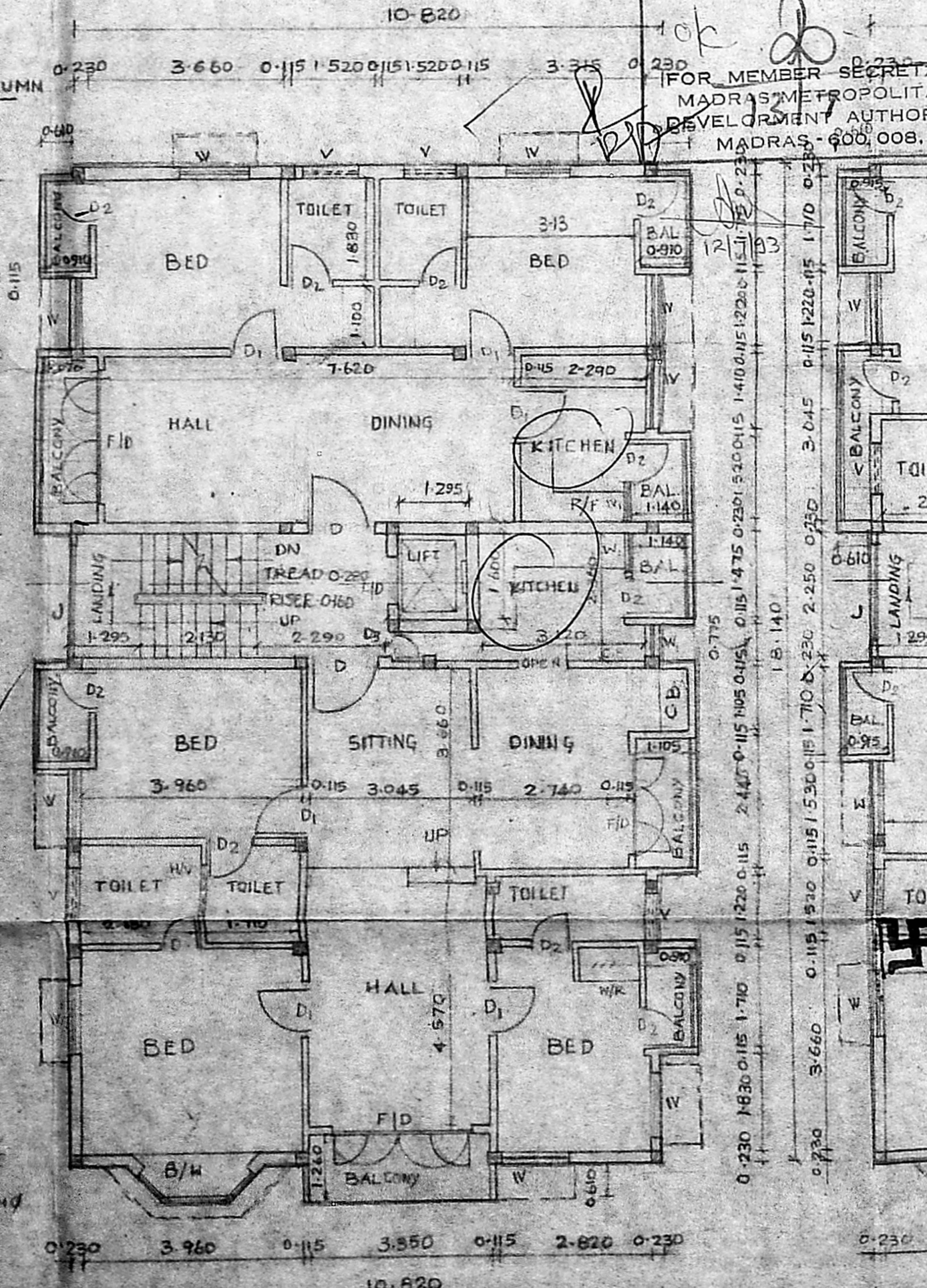

FIRST FLOOR PLAN

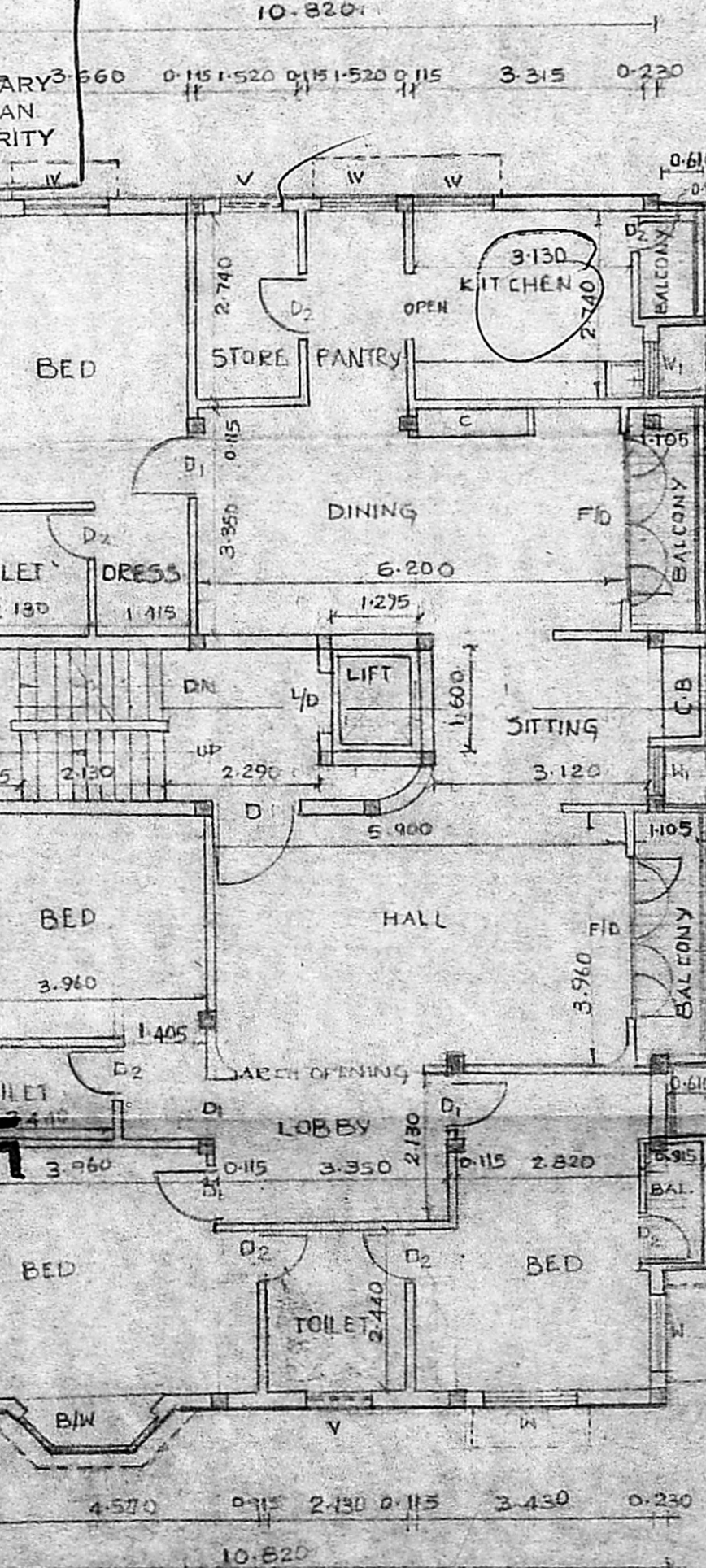

SECOND FLOOR PLAN

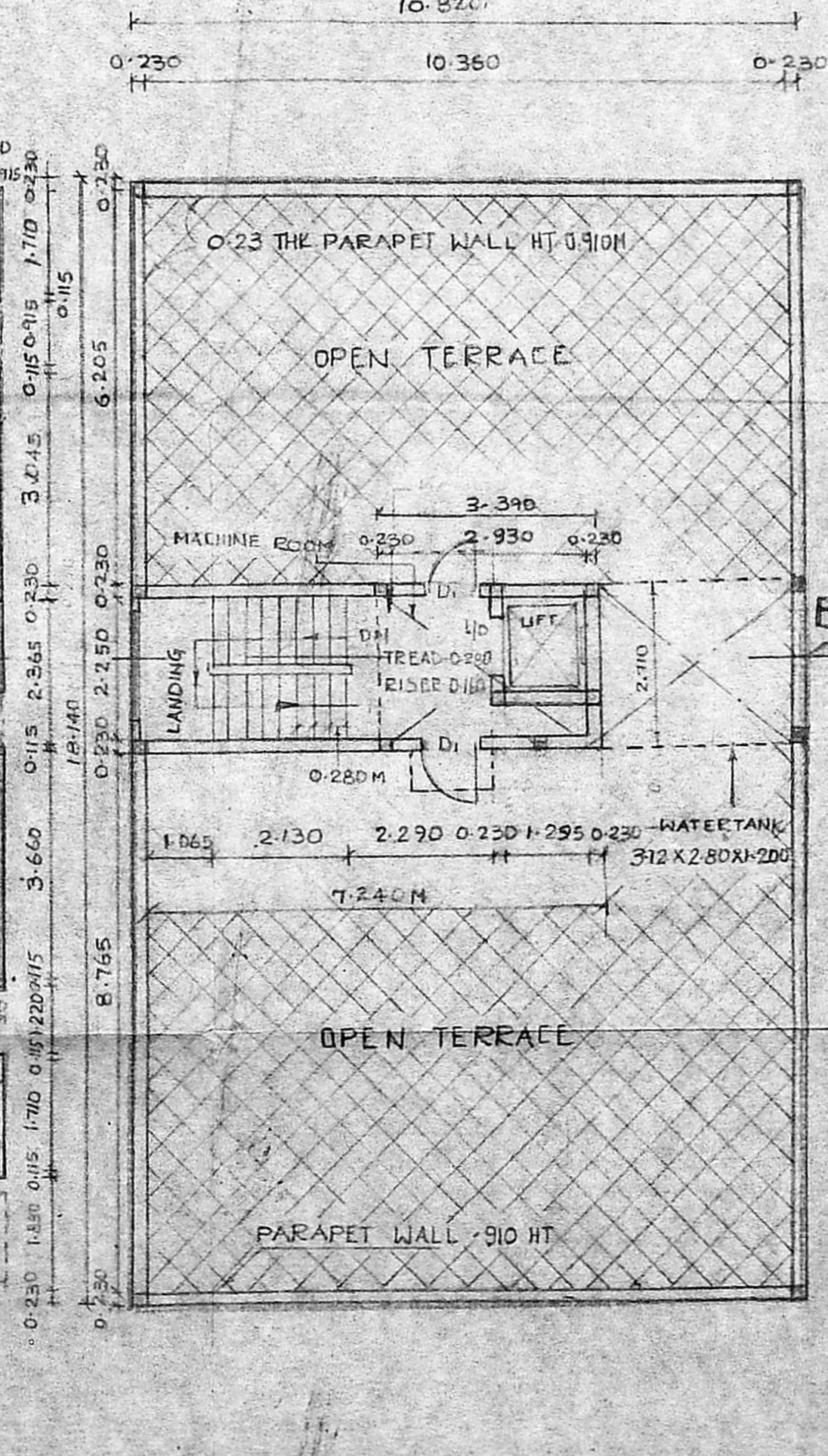

TERRACE PLAN

AS PER FOUNDATION DESIGN
 Planning Permit No. 1658A/251/93
APPROVED
 SUBJECT TO THE CONDITIONS IN THIS OFFICE LETTER.
 No. 4661/93 Date 07-93
 FOR MEMBER SECRETARY
 MADRAS METROPOLITAN
 DEVELOPMENT AUTHORITY
 MADRAS - 600 008.

SCHEDULE OF JOINERIES

F/D	FRENCH DOOR	2.440 X 2.130
D	T.W. FLUSH DOOR	1.220 X 2.130
D1	T.W. PANELED DOOR	.915 X 2.130
D2	T.W. PANELED DOOR	.750 X 2.130
D3	T.W. PANELED DOOR	.550 X 2.130
W	T.W. GLAZED WINDOW	1.220 X 1.350
W1	T.W. GLAZED WINDOW	0.915 X 1.075
W2	T.W. GLAZED WINDOW	2.130 X 1.680
V	VENTILATOR	0.915 X 0.600
J	JALLY	1.830 X 2.440



SPECIFICATION

FOUNDATION: COLUMN FOOTING SHOULD BE IN R.C.C. 1:2:4 OVER P.C.C. 1:4:8 OVER RIVER SAND FILLING

R.C.C.: COLUMN SHAFT, ROOF SLAB, BEAM, SUNSHADES PLINTH BEAM ETC ALL IN R.C.C. 1:2:4 MIX WITH ADEQUATE REINFORCEMENT

SUPER STRUCTURE: 230THK. BRICK IN CM. 1:3 & 115THK. PARTITIONS WALLS IN CM. 1:4.

PLASTERER: ON R.C.C. IN CM. 1:3 & INNER PLASTERING SHOULD BE IN CM. 1:4 & OUTER PLASTERING SHOULD BE IN CM. 1:3

JOINERY: ALL JOINERIES SHOULD BE IN FIRST CLASS INDIAN TEAK WOOD

FLOORING: FLOORING SHOULD BE IN MOSAIC

WEATHERING: PRESSED CLAY SQ. TILES LAID IN CM. 1:3 MIXED WITH CRUDE OIL OVER BRICK JELLY WITH LIME CONCRETE

GROUND, FIRST, SECOND & TERRACE FLOOR PLANS, ELEVATION SECTION, SITE PLAN, TOPO PLAN & FOUNDATION DETAILS

PROPOSED FLATS AT 37, NOWROJI ROAD, CHETPET M5-31 CORPORATION DIVISION NO. 72 R.S. NO. 376/1

Al. Praveen
 [OWNER'S SIGNATURE] RA HOLDER

SCALE: 1:100 & 1:200 DATE: 25-1-93

DRN. BY N. SANTHI JOB NO 212

ALL DIMENSIONS ARE IN METER

ARCHITECT'S:

Al. Praveen

BARUN G.D. ARCH. A.I.I.A. A.I.I.D. M.C.A.
 CLASS I LICENSED SURVEYOR, E.D. No. 54
BARUN ASSOCIATES
 No. 10 AARTI ARCADE, 86 DE. P.K. ROAD
 MYLAPURE MADRAS-4